Pedigree: Cassiopea *25. December 2018

Breeder: Joachim Frische

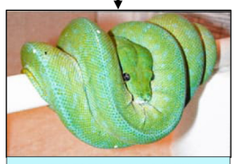

Sire: TW-2.27-93 Legend Trooper Walsh [TW]
Hatched: January 1993
Breeder / Keeper: Trooper Walsh [TW] / Tim Morris [TM]

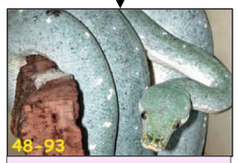

Dam: TW-48-93 Tim Morris Blue Female (TMBF)
Hatched: April 1993
Breeder / Keeper: Trooper Walsh [TW] / Tim Morris [TM]

Dam: TW-47-93 Powder Trooper Walsh [TW]
Hatched: April 1993
Breeder / Keeper: Trooper Walsh [TW]

Sire: TW-50-85 Head National Zoological Park [NZP]
Hatched: May 1985
Breeder / Keeper: Trooper Walsh [TW]

Sire: Mr. Blue JH9618 [TM]
Hatched: April 1996
Breeder / Keeper: Tim Morris [TM] / John Holland [JH]

Dam: TW-02-98 Carolina Trooper Walsh [TW]
Hatched: September 1998
Breeder / Keeper: Trooper Walsh [TW]

Sire: EA9605Vi PNG
Hatched: 1996
Breeder / Keeper: Eugene Bessette (Ophiological Services) / Signal

Dam: SH97072 Signal Herp Culture
Hatched: 22. March 1997
Breeder / Keeder: ISIS #297018 Rico Walder [SH]

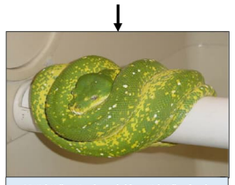

OS High Yellow Line descended from High Yellow female
Sire: EB-98.82 Splash
Eugene Bessette (Ophiological Services)
Hatched: 1998
Breeder / Keeper: Eugene Bessette [OS] / John Hedger

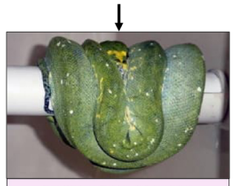

Dam: Wildtype Biak Lucy [KS] Karl Switak
Hatched: unknown
Keeper: Karl Switak [KS]

Male SH02152 (TW-09-02)
Hatched: June 4th 2002
Breeder / Keeper: Trooper Walsh [TW] / Rico Walder [SH]

Dam: SH00069 Signal Herp Culture
Hatched: 12. August 2000
Breeder / Keeder: ISIS #297018 Rico Walder [SH]

Sire: CGT.06012 Black Chip Cali Green Trees [CGT]
Hatched: 2006
Breeder /Keeper: Mark Robertson [CGT] / Andrew Aman [AA]

Dam: Aman Female SH0517? Signal Herp Culture
(sibling from SH05188)
Hatched: 08. September 2005
Breeder / Keeper: Rico Walder [SH] / Andrew Aman [AA]

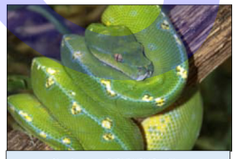

Sire: Jayapura [MRM] MRM Reptilien
Hatched: unknown
Breeder / Keeper: Roger Mayer [MRM]

Dam: Jayapura [MRM] MRM Reptilien
Hatched: unknown
Breeder / Keeper: Roger Mayer [MRM]

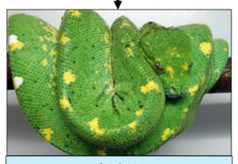

Americano
Sire: AA-12.07 Andrew Aman [AA]
Hatched: 27th July 2012
Breeder /Keeper: Andrew Aman [AA] / Joachim Frische [JoF]

Green Beauty [Pure Jayapura]
Dam: J15-02 [MRM] MRM Reptilien
Hatched: 18th February 2015
Breeder /Keeper: Roger Mayer [MRM] / Joachim Frische [JoF]

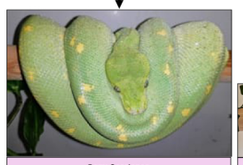

Dam: Cassiopea
AmGr_2018-12_JoF-21 (AmGr-25) Joachim Frische [JoF]
Hatched: December 25th 2018
Breeder /Keeper: Joachim Frische [JoF]

Sibling of Cassiopea:
Dam: AmGr_2018-12_JoF-10 (AmGr-14)

Muster