Pedigree: Iron Man *09. November 2018

Breeder and Keeper: Joachim Frische

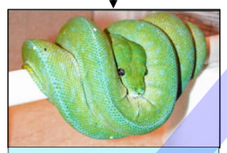

Sire: TW-2.27-93 Legend Trooper Walsh [TW]
Hatched: January 1993
Breeder / Keeper: Trooper Walsh [TW] / Tim Morris [TM]

Dam: TW-48-93 Tim Morris Blue Female (TMBF)
Hatched: April 1993
Breeder / Keeper: Trooper Walsh [TW] / Tim Morris [TM]

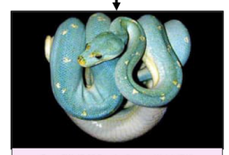

Dam: TW-47-93 Powder Trooper Walsh [TW]
Hatched: April 1993
Breeder / Keeper: Trooper Walsh [TW]

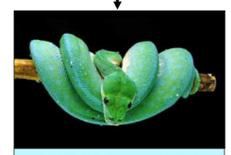

Sire: TW-50-85 Head National Zoological Park [NZP]
Hatched: May 1985
Breeder / Keeper: Trooper Walsh [TW]

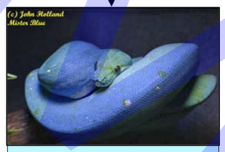

Sire: Mr. Blue JH9618 [TM]
Hatched: April 1996
Breeder / Keeper: Tim Morris [TM] / John Holland [JH]

Dam: TW-02-98 Carolina Trooper Walsh [TW]
Hatched: September 1998
Breeder / Keeper: Trooper Walsh [TW]

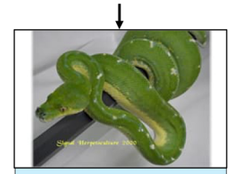

Sire: EA9605VI PNG
Hatched: 1996
Breeder / Keeper: Eugene Bessette (Ophiological Services) / Signal

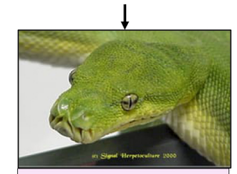

Dam: SH97072 Signal Herp Culture
Hatched: 22. March 1997
Breeder / Keeder: ISIS #297018 Rico Walder [SH]

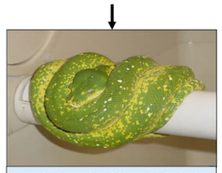

OS High Yellow Line descended from High Yellow female
Sire: EB-98.82 Splash
Eugene Bessette (Ophiological Services)
Hatched: 1998
Breeder / Keeper: Eugene Bessette [OS] / John Hedger

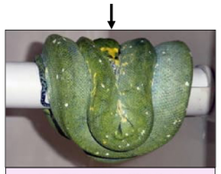

Dam: Wildtype Blak Lucy [KS] Kart Switak
Hatched: unknown
Keeper: Kart Switak [KS]

Male SH02152 (TW-09-02)
Hatched: June 4th 2002
Breeder / Keeper: Trooper Walsh [TW] / Rico Walder [SH]

Dam: SH00069 Signal Herp Culture
Hatched: 12. August 2000
Breeder / Keeder: ISIS #297018 Rico Walder [SH]

Sire: CGT.06012 Black Chip Cali Green Trees [CGT]
Hatched: 2006
Breeder /Keeper: Mark Robertson [CGT] / Andrew Aman [AA]

Dam: Aman Female SH051?? Signal Herp Culture
(sibling from SH05188)
Hatched: 08. September 2005
Breeder / Keeper: Rico Walder [SH] / Andrew Aman [AA]

Sire: Mtey Sorong Markus Motz
Hatched: unknown
Breeder / Keeper: Markus Motz / Helmut Heider

Dam: Sorong Shemale Marcel Hoffmann
Hatched: unknow
Breeder / Keeper: / Marcel Hoffmann

Sire: Sorong
Hatched: unknown
Breeder / Keeper: Unknown / Helmut Heider

Dam: Sorong MM_01/06_? Markus Motz / Marcel Hoffmann [MM]
Hatched: January 2006
Breeder / Keeper: MM / Helmut Heider

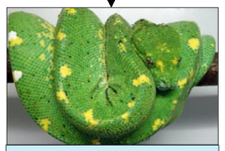

Americano
Sire: AA-12.07 Andrew Aman [AA]
Hatched: 27th July 2012
Breeder /Keeper: Andrew Aman [AA] / Joachim Frische [JoF]

Würmli [Pure Sorong] Helmut Heider
Dam: HH_2011-03
Hatched: 16th March 2011
Breeder /Keeper: Helmut Heider / Joachim Frische [JoF]

Sire: Iron Man
AmWu_2018-11_JoF-04 (AmWu-04) Joachim Frische [JoF]
Hatched: December 09th Novenmber 2018
Breeder /Keeper: Joachim Frische [JoF]

Muster